

1649 AVENUE 'L'

BEING A REPLAT OF THE EAST 50 FEET OF LOT 3 AND ALL OF LOT 4, BLOCK P, OF PLAT NO. 1 LEWIS TERMINALS ACCORDING TO PLAT THEREOF RECORDED IN PLAT BOOK 25, PAGE 63

AND

THE EAST 50 FEET OF LOT 3, BLOCK P, OF REPLAT OF PLAT NO. 1 LEWIS TERMINALS, ACCORDING TO THE PLAT THEREOF, AS RECORDED IN PLAT BOOK 27, PAGES 39, OF THE PUBLIC RECORDS OF PALM BEACH COUNTY, FLORIDA.
 LYING AND BEING IN SECTION 32, TOWNSHIP 42 SOUTH, RANGE 43 EAST, PALM BEACH COUNTY, THE CITY OF RIVIERA BEACH, FLORIDA
 SHEET 2 OF 2

187

STATE OF FLORIDA
 COUNTY OF PALM BEACH
 THIS PLAT HAS BEEN FILED FOR
 RECORD AT _____
 THIS _____ DAY OF _____, 201____
 AND DULY RECORDED IN PLAT
 BOOK _____
 ON PAGE _____
 SHARON R. BOCK,
 CLERK & COMPTROLLER
 PALM BEACH COUNTY
 BY: _____

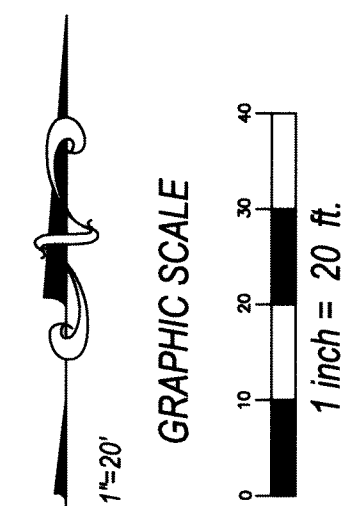

REMAINDER OF
 LOT 3
 BLOCK P
 REPLAT OF PLAT NO. 1
 LEWIS TERMINALS
 PLAT BOOK 27, PAGES 39-41

LOT 1
 104,966.28 S.F.
 2.4 ACRES

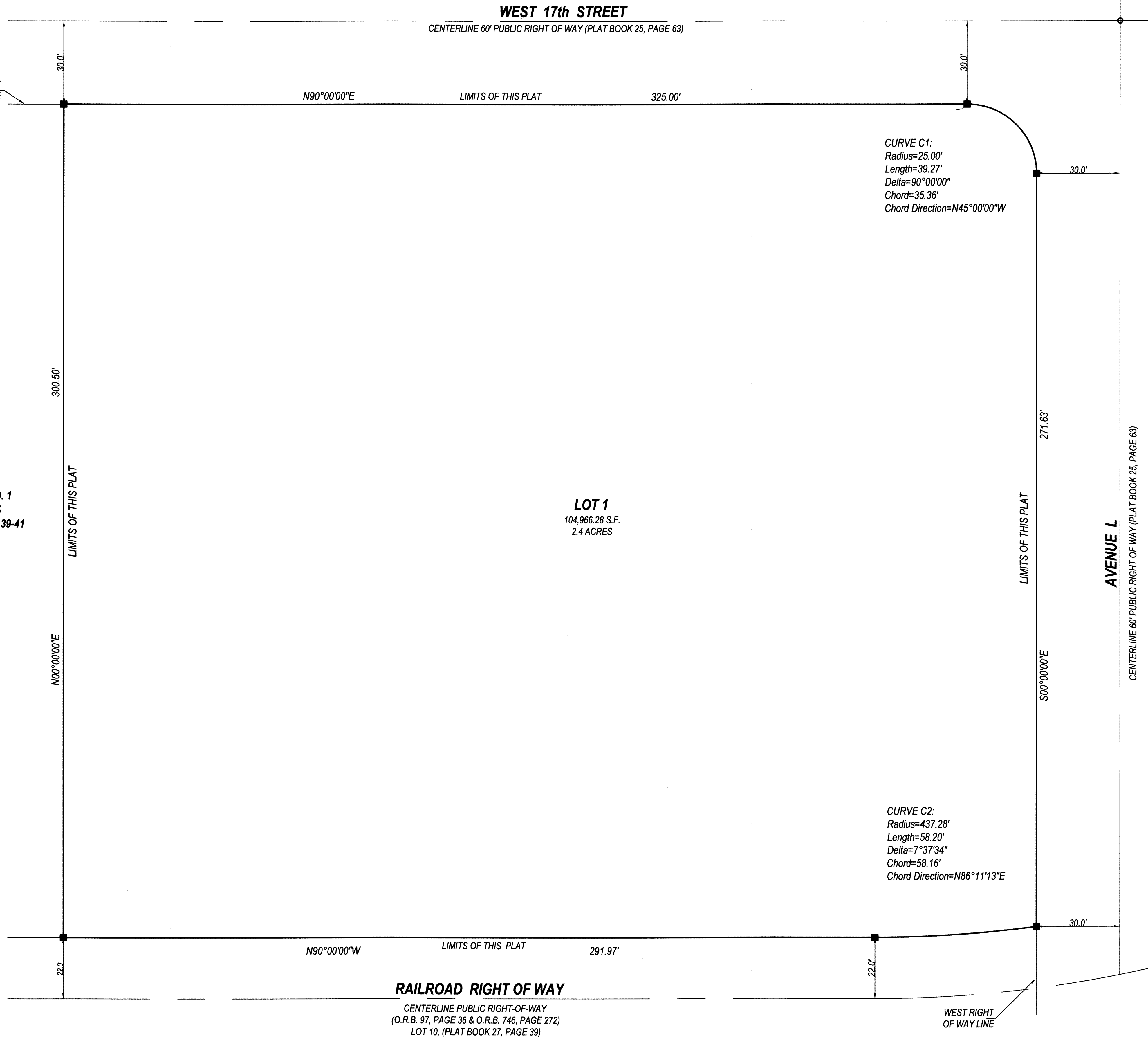

- LEGEND**
- SET 4" x 4" CONCRETE MONUMENT AND BRASS DISK "LB 6788"
 - SET 1/2" IRON ROD AND CAP "LB 6788" OR NAIL AND DISK "LB 6788"
 - FOUND 4" x 4" CONCRETE MONUMENT (PERMANENT REFERENCE MONUMENT)
 - FOUND NAIL AND DISK, IRON ROD AND CAP



PM SURVEYING
 4546 CAMBRIDGE STREET
 WEST PALM BEACH, FL. 33415
 (561) 478-7764 FAX 478-1094
 VISIT US AT PMSURVEYING.NET
 JOB # 18070562